



AVAILABLE



FOR SALE ***Industrial Parcel***

Location: Fourth Street, Marrero, LA
Adjacent to 6100 Fourth Street
(at Ames Blvd. with direct access to
Westbank Exp.)

Asking Price: \$450,000.00
\$2.04 P.S.F.

Description:

- 5.6 Acres (\pm)
- Zoned M-1 Industrial
- 531' Front on Fourth Street
- 422'/442' Depth
- Subject to 70' drainage servitude (small canal) and 50' drainage servitude (large canal)
- Former Johns Manville Tract
- LDEQ – no further action on asbestos content

Listing Agent: Jack Stumpf

**JACK STUMPF
& ASSOCIATES, INC.**

COMMERCIAL REAL ESTATE SERVICES

1700 Central Boulevard
Harvey, Louisiana 70058
(504) 366-6800
www.jackstumpf.com

Licensed in Louisiana

The information presented herein has been furnished by the owner or obtained from sources we deem reliable. No warranties or representations, either expressed or implied are made as to the accuracy of the data provided, and same is subject to error, omission, change of price, and/or conditions of availability without notice.

Jan, 2016

AMES FARMS LAND CO. INDUSTRIAL HARBOR SITES
 SECTION 16, T13S, R23E
 SOUTHEAST DISTRICT OF LA.
 WEST OF MISSISSIPPI RIVER
 JEFFERSON PARISH, LA.

MISSISSIPPI RIVER (SIDE)

TEXAS & PACIFIC RAILROAD

SOUTHERN PACIFIC RAILROAD

FORMERLY PAPER MAKERS CHEMICAL CORP.

SILVER LILLY LANE

FOURTH STREET
 (JEFFERSON HIGHWAY)

AMES BLVD

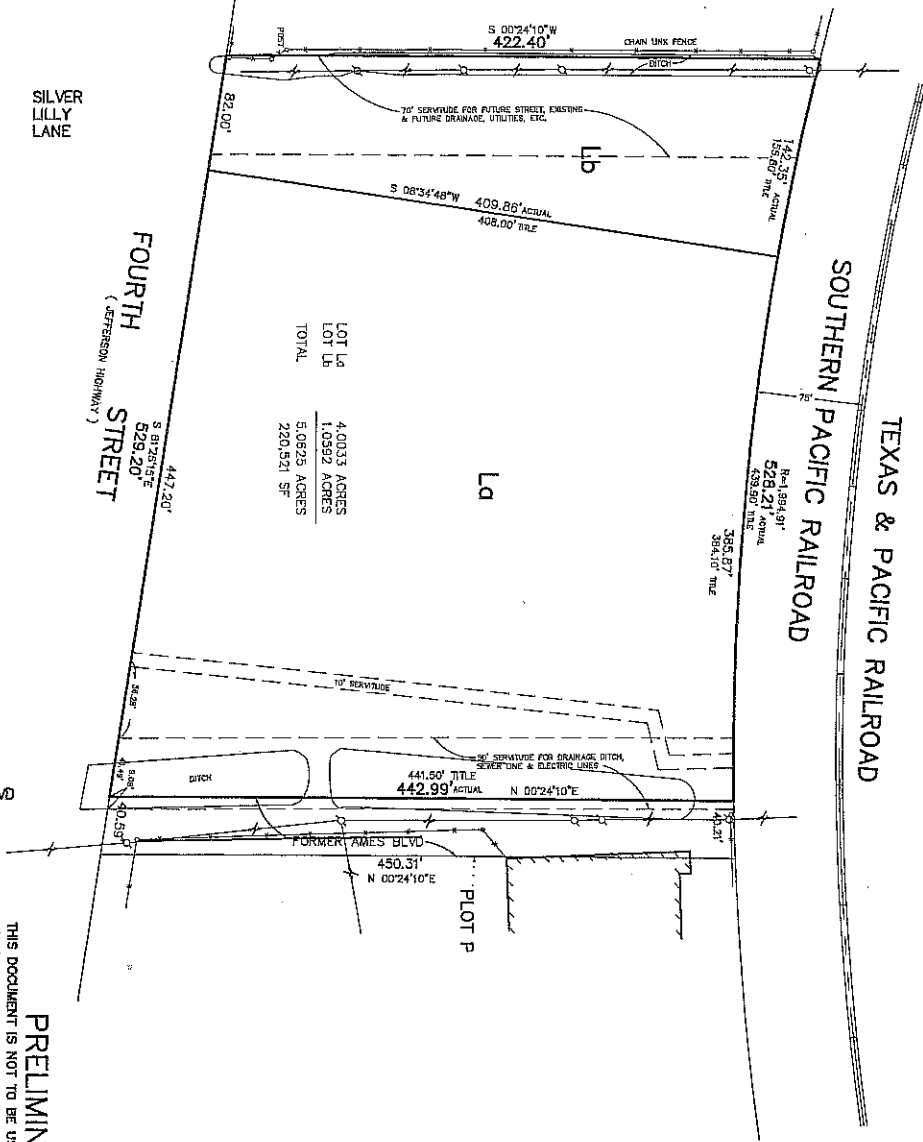

LOT Ld	4,003.3 ACRES
LOT Lb	1,039.2 ACRES
TOTAL	5,082.5 ACRES
	220.521 SF

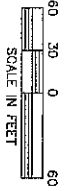

THE SURVEY AND DESCRIPTION SHOWN ON THIS SURVEY ARE LIMITED TO THE EXTENT OF THE DESCRIPTION PROVIDED IN THIS INSTRUMENT AND NO OTHER PART OF THE INSTRUMENT OR ANY OTHER INSTRUMENT OR RECORD OR RECORDS SHALL BE CONSIDERED AS A PART OF THIS SURVEY.

PRELIMINARY
 THIS DOCUMENT IS NOT TO BE USED FOR CONSTRUCTION,
 BIDDING, RECORDATION, CONVEYANCE, SALES, OR AS THE
 BASIS FOR THE ISSUANCE OF A PERMIT.
 TILDON J. DUFRENE, JR., PE 18887, PLUS 04563

DUFRENE SURVEYING
 & ENGINEERING INC.
 1825 WASHINGTON BOULEVARD, MONROE, LA 70001
 504-336-6399
 504-336-6399 FAX
 dufrenesurveying.com

JANUARY 21, 2016