

ISA AGT = LLOYD GIARDINA
236-6517

LLOYD GIARDINA @ BELLSOUTH.NET

RESUBDIVISION OF
PARCELS FA & FB
INTO
LOTS 9 THRU 18, SQUARE 4
LOTS 1 THRU 16, 17A & 17B, SQUARE 5
PARCEL F
ROBERT J. PERKINS TRACT
SECTION 63, T14S, R23E
SOUTHEAST DISTRICT
WEST OF THE MISSISSIPPI RIVER
JEFFERSON PARISH, LA.

Bearings and coordinates shown hereon refer to La. State Plane Coordinate System, South Zone.

Location of any improvements are not shown hereon.

\$65,000
LOT 15

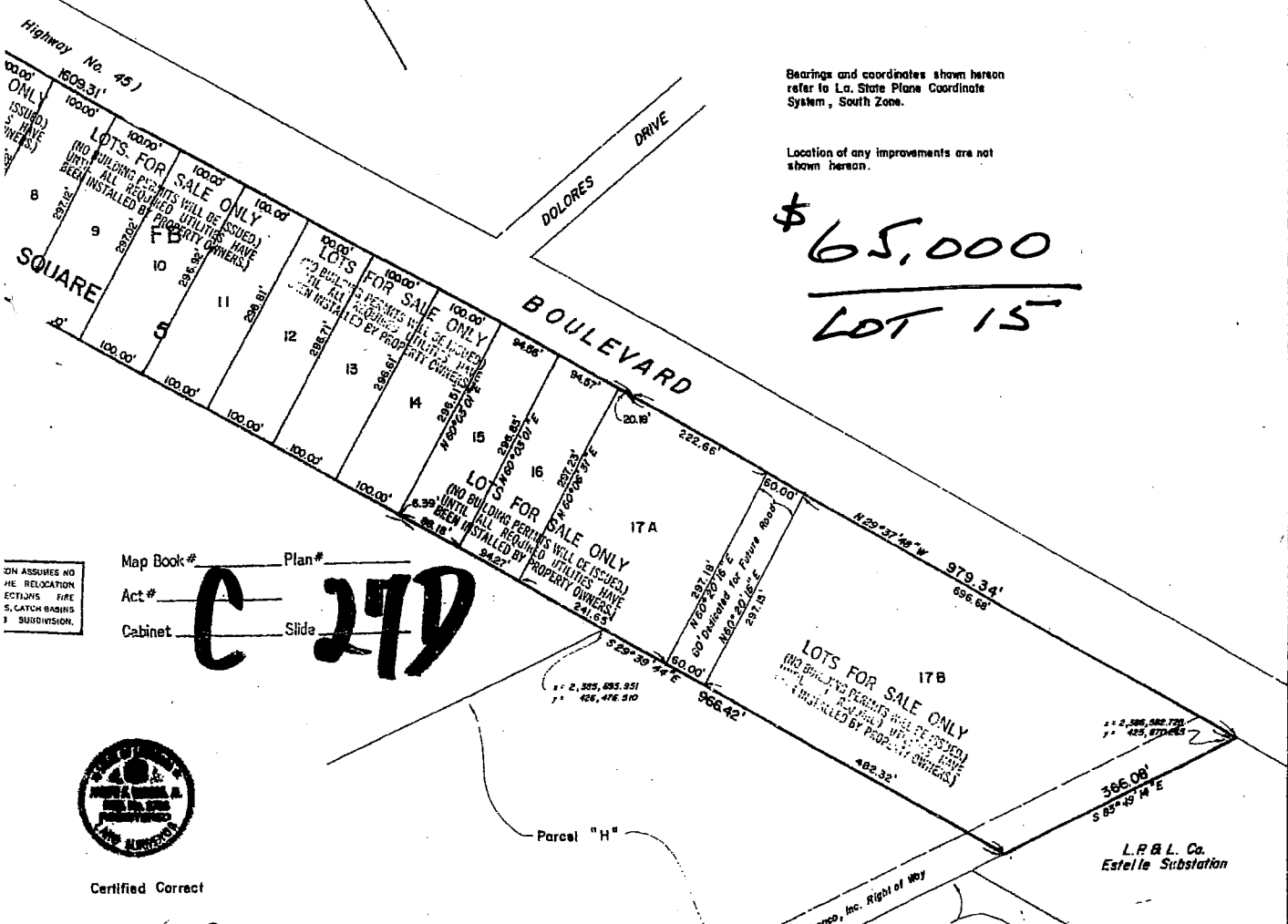

Map Book # _____ Plan # _____
Act # **C 277**
Cabinet _____ Slide _____

THIS DRAWING ASSUMES NO RELOCATION OF UTILITIES UNLESS SPECIFICALLY NOTED OTHERWISE.



Certified Correct

Joseph F. Varisco, Jr.
Joseph F. Varisco, Jr.
La. Reg. No. 3785

FILE N° RS-281

| | | |
|---|---------------------------------------|----------------|
| HARRIS & VARISCO Consulting Engineers Metairie, Louisiana | | DATE BY E.L.C. |
| SCALE 1" = 100' | APPROVED BY Joseph F. Varisco, Jr. | CHECKED BY |
| DATE Jan. 25, 1978 | | |
| RESUBDIVISION | | |
| Made at the request of MR. SAM GATTUSO | | DRAWING NUMBER |